FEBRUARY 2018

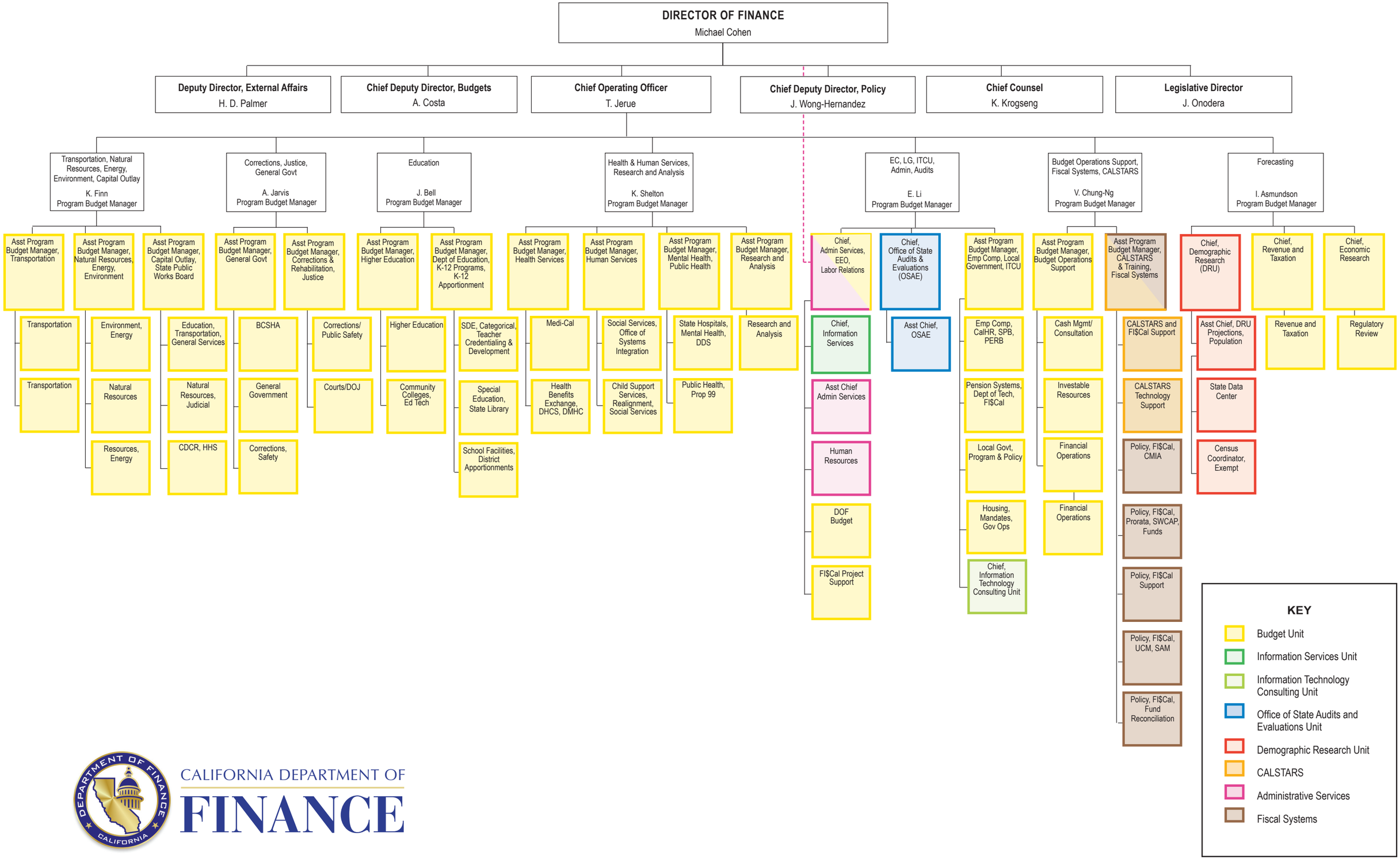

CALIFORNIA DEPARTMENT OF
FINANCE